

TULLOCH ENCROACHMENT PERMIT APPLICATION for VEGETATION MANAGEMENT:
INFORMATION AND INSTRUCTIONS for BOTTOM BARRIERS MATS

Criteria:

- a. **This information relates to Installation of bottom barrier mats only!** No other permits are required from outside agencies if applicant follows these guidelines. The use of herbicides or any other chemical treatment is not authorized at Tulloch. Fill out the Tulloch Encroachment Permit Application Form. Site plans to be submitted depicting the subject property, existing facilities within the FERC project boundary, and location of proposed bottom barrier mats. Application fee is \$300.00. No performance deposit required.
- b. This application is designed to manage Eurasian watermilfoil and/or Brazilian elodea (*Egeria*). Include documentation (photos) of their presence at the applicant's property. (See attached photos of identified nuisance vegetation).
- c. Describe the product, quantity, and size(s) of weed barrier mats to be used. The mats are limited to an area not to exceed 800 square feet, and limited to those areas under docks and/or navigation channel areas to enhance the navigability of the subject property. Vegetation along the shoreline is to be preserved. The purposed barriers must stay within the subject property boundaries, and the managed area is at the sole discretion of Tri-Dam.
- d. Conditional requirements: The permittee is to perform periodic and annual monitoring of the bottom barriers or weed mats to ensure that sediment build up does not occur and to ensure that the facilities pose no safety concerns for boaters, swimmers, and aquatic wildlife. The permittee understands that if these facilities are not properly maintained and constitute a safety hazard due lack of maintenance, that they will be required to reimburse Tri-Dam for the actual costs of removal by Tri-Dam.

Eurasian watermilfoil



Brazilian Elodea (*Egeria*)



TULLOCH ENCROACHMENT PERMIT APPLICATION for VEGETATION MANAGEMENT:

INFORMATION AND INSTRUCTIONS for BOTTOM BARRIERS MATS

Example: Site Plan Drawn on Surveyor's Map from previous Dock Permit

Drawn approximately to scale

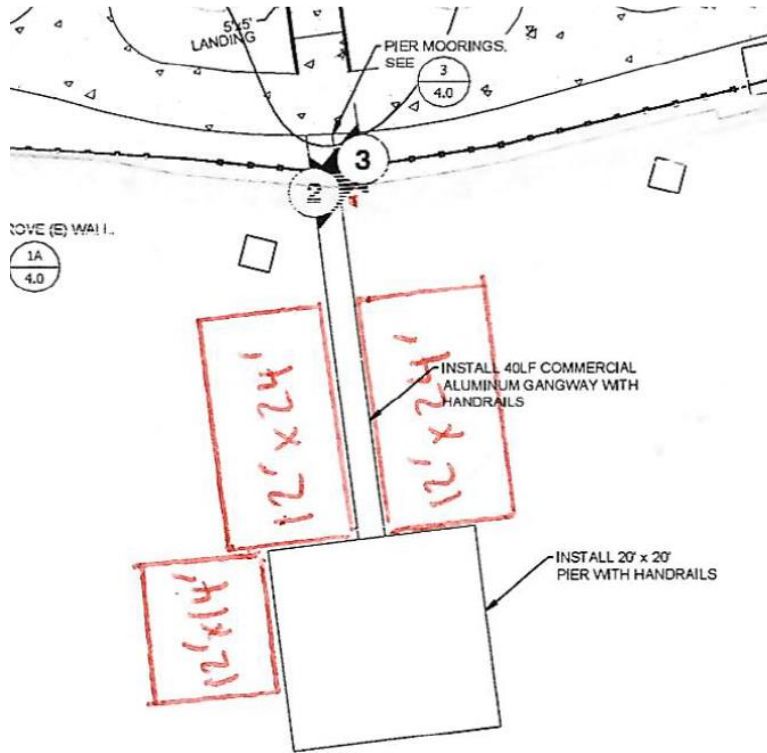

Example: Site Plan Drawn on Calaveras County GIS map

Drawn approximately to scale

